

WHAT PROBLEMS ARE WE TRYING TO SOLVE? CRASHES

Northbound and Eastbound



1,846 Total Crashes (2016)

Types of Crashes

I-275 from the Howard Frankland Bridge to north of Dr. MLK Jr. Blvd, and I-4 from the I-275/I-4 Interchange to 50th St.

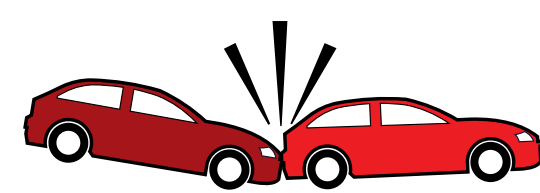

1,188

Rear-end

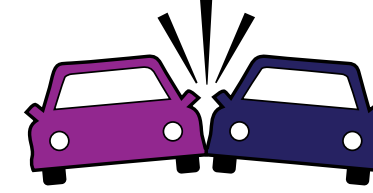

358

Sideswipe



67

Run Off Road

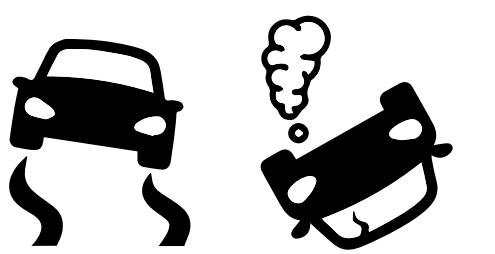

233

Other*

*Includes angle, bicycle, head-on, left turn, pedestrian, right turn, rollover, hit fixed object, hit non-fixed object, single vehicle, right turn other and unknown crashes

Southbound and Westbound



Sections of I-275 and I-4 are identified as severe crash corridors in the Hillsborough MPO's Vision Zero Action Plan.